

Patient report

Bio-Rad DATE: 04/10/2019
 D-10 TIME: 03:42 AM
 S/N: #DJ4I016123 Software version: 4.20-2
 Sample ID: 10382039
 Injection date 04/10/2019 03:15 AM
 Injection #: 2 Method: HbA1c
 Rack #: --- Rack position: 2

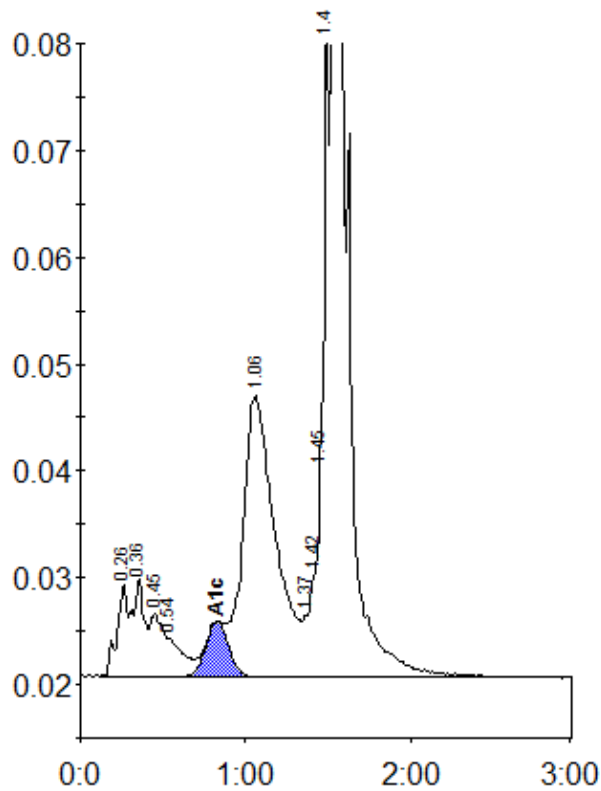

Peak table - ID: 10382039

| Peak | R.time | Height | Area | Area % |
|-------------|---------|--------|---------|--------|
| A1b | 0.26 | 8692 | 34559 | 1.2 |
| Unknown | 0.36 | 9220 | 48167 | 1.7 |
| F | 0.45 | 5890 | 32359 | 1.1 |
| Unknown | 0.54 | 3525 | 24186 | 0.8 |
| A1c | 0.83 | 5188 | 49024 | 9.2 |
| Unknown | 1.06 | 26331 | 370290 | 12.8 |
| P3 | 1.37 | 5699 | 11228 | 0.4 |
| Unknown | 1.42 | 9719 | 25451 | 0.9 |
| Unknown | 1.45 | 19194 | 47710 | 1.6 |
| A0 | 1.49 | 68171 | 131625 | 4.6 |
| Unknown | 1.53 | 925835 | 2117425 | 73.2 |
| Total Area: | 2892024 | | | |

| | |
|----------------|-----|
| Concentration: | % |
| A1c | 9.2 |